

From the Motion Picture 1941
SWING, SWING, SWING

LTO SAX 1

Music by JOHN WILLIAM
Arranged by MARK TAYLOR

(SWING!) 9 11

1 10 11 12 13

14 15 16 17 18

19 20 21

22 23 24 25

27

26 27 28 29

30 31 32 33

35

34 35 36 37

38 39 40 41 42

43 44 45 46

47 (SOLO) F6

SWING SWING SWING

ALTO SAX 1

G6

Bb7

47 48 49 50 51 52

C9

C+7

F6

55 F6

F#

53 54 55 56 57 58

F6

F#6

G6

G#6

A6

Bb6

B6

C+7

63 F6

(END SOLO) 7

59 60 61 62 63 64

71

4

71 75 76 77 78

79

79 80 81 82

83 84 85 86

87

87 88 89 90

91 92 93 94

95

2

103

95 97 98 99 100

120 ALTO

SWING SWING SWING

107 108 109 110

111

111 112 113 114

115 116 117 118

119

119 120 121 122

123 124 125 126

127 128 129 130

31 (SOLO)

Ami 87 Dmi6 E7 Ami

131 132 133 134

(Ami) 87 E7 E+7 Ami E+7

135 136 137 138

39 Ami 87 E+7(b9) Ami E+7

139 140 141 142

1st ALT SWING, SWING, SWING
87

ALTO SAX 1

Ami

E+7(b9)

Ami (END SOLO)

FROM THE MOTION PICTURE 1941

SWING, SWING, SWING

TO SAX 2

Music by JOHN WILLIAM

Arranged by MARK TAYLOR

SWING, SWING, SWING ALTO SAX 2

55 3 58 59 60 61 62

63 71 75 76 77

78 79 80 81 82

83 84 85 86 87

88 89 90 91

92 93 94 95 97

98 99 103 107 108 109

110 111 112 113

114 115 116 117 118

119

SWING SWING SWING

ALTO SAX 2

134 135 136 137 138

139 140 141 142 143

144 145 146 147 148

149 150 151 152 153

154 155 156 157 158

159 160 161 162 163

164 165 166 167 168

169 170 171 172 173

174 175 176 177 178

179 180 181 182 183

184 185 186 187 188

From the Motion Picture 1941

SWING, SWING, SWING

TENOR SAX 1

Music by JOHN WILLIAMS

Arranged by MARK TAYLOR

55

TENOR SAX 1

SWING SWING SWING

63

71

79

87

95

103

111

119

SWING,
SWING,
SWING

TENOR SAX 1

from the motion picture 1941
SWING, SWING, SWING

TENOR SAX 2

Music by JOHN WILLIAMS

Arranged by MARK TAYLOR

TENOR SAX 2

55 *3 Swirling Swirling Swirling*

55 58 59 60 61 62

Cresc.

63 71 75 76 77

78 79 80 81

82 83 84 85 86

87 88 89 90

91 92 93 94 95

97 98 99 100 101 102 103 104 105 106 107 108

109 110 111 112

113 114 115 116 117

118 119 120 121 122

SWING
SWING
SWING

TENOR SAX 2

Measures: 138, 139, 140, 141, 142, 143, 144, 145, 146, 147, 148, 149, 150, 151, 152, 153, 154, 155, 156, 157, 158, 159, 160, 161, 162, 163, 164, 165, 166, 167, 168, 169.

SWING, SWING, SWING

TRITONE SAX

Music by JOHN WILLIAMS!

Arranged by MARK TAYLO

55 58 59 60 61 62

CRESC.

55 58 59 60 61 62

65 71 75 76 77

65 71 75 76 77

78 79 80 81

78 79 80 81

82 83 84 85 86

82 83 84 85 86

87 88 89 90

87 88 89 90

91 92 93 94 95

91 92 93 94 95

97 98 99 100 101 102 103 104 105 106 107 108

97 98 99 100 101 102 103 104 105 106 107 108

109 110 111 112

109 110 111 112

113 114 115 116 117

113 114 115 116 117

118 119 120 121 122

118 119 120 121 122

123 124 125 126 127

123 124 125 126 127

Handwritten notes: *DANI SAY SWING SWING SWING*

153 154 155 156

157 158 159 160

161 162 163 164

165 166 167 168

169 170 171 172

173 174 175 176

177 178 179 180

181 182 183 184

185 186 187 188

189 190 191 192

193 194 195 196

FROM THE MOTION PICTURE 1971
SWING, SWING, SWING

TRUMPET 1

Music by **JOHN WILLIAMS!**
Arranged by **MARK TAYLOR**

(SWING!)

SWING, SWING, SWING

TRUMPET 1

58 *mf* 59 60 *CRES.* 61 62 63 64

69 70 71 75 76

GROWL ANGRILY

71 4 3

79 80 81 82

79

85 84 85 86 87

87

88 89 90 91 92

SHAKE

sfz *sfz*

95 94 95 97 98

95 2

mf *sfz*

99 103 104 105 106

103 4

GROWL

f *ff*

107 108 109 110 111

GROWL

111

112 113 114 115

116 117 118 119

119

SWING SWING SWING

130 131 132 133 134

135 136 137 138 139

140 141 142 143 144

145 146 147 148 149

150 151 152 153 154

155 156 157 158 159 160

161 162 163 164

165 166 167 168 169

170 171 172 173 174

175 176 177 178 179

FROM THE MOTION PICTURE 1971

SWING, SWING, SWING

Music by JOHN WILLIAMS

Arranged by MARK TAYLOR

TRUMPET 2

(SWING!)

SWING
SWING
SWING

TRUMPET 2

58 *mf* 59 60 *CRESC.* 61 62 63 **63** 64 65 **6**

69 *ff* 70 71 **71** 75 **4** 76 **3**

GROWL ANGRILY

79 **79** 80 81 82 83 84 85

84 85 86 87 **87** 88 *SHAKE* 89

90 91 92 93 94

95 **2** 97 *mf* 98 *sfz* 99 100 **103** 104 *GROWL* 105

106 107 108 109 110 *GROWL*

111 **111** 112 113 114 115

116 117 118 119 **119**

120 121 122 123 124 *sfz*

TRUMPET 2

SWING
SWING
SWING

SWING, SWING, SWING

RUMPET 3

Music by JOHN WILLIAM

Arranged by MARK TAYLOR

(SWING!)

1 2 3 4 5

6 7 8 9

10 11 19 20

21 22 23 sfz 24 25

26 27 sfz 28 29 30 31

32 33 34 35

36 37 38 39 40 41 42 43 44 45 46 47 sfz 48

49 50 51 52 53 54 55

(Opt. 8va)

55 3

SWINE SWIN SWIN

TRUMPET 2

63 6

58 me 59 60 cresc. 61 62 ff 65

GROWL ANGRILY

71 4 3

69 70 71 75 76

79

79 80 81 82

87

85 86 87

F# 2

SHAKE

88 89 90 91 92

OPT. 8VA

95 2

93 94 95 97 98

103

GROWL

99 103 104 105 106

GROWL

107 108 109 110 111

111

112 113 114 115

119

116 117 118 119

SWING SWING SWING

TRUMPET 2

SWING, SWING, SWING

Music by JOHN WILLIAMS

Arranged by MARK TAYLOR

(SWING!)

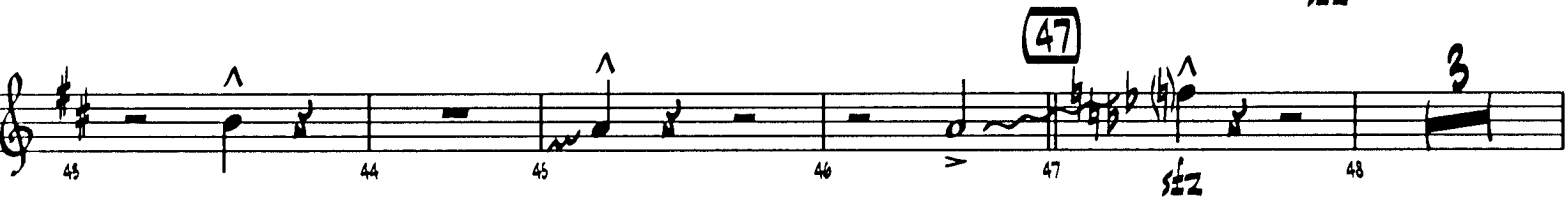
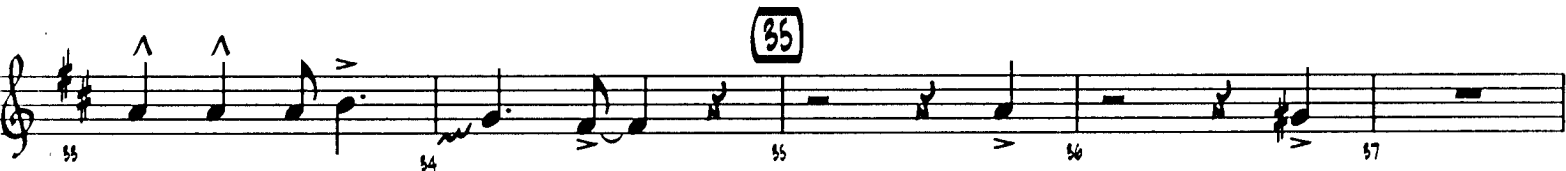
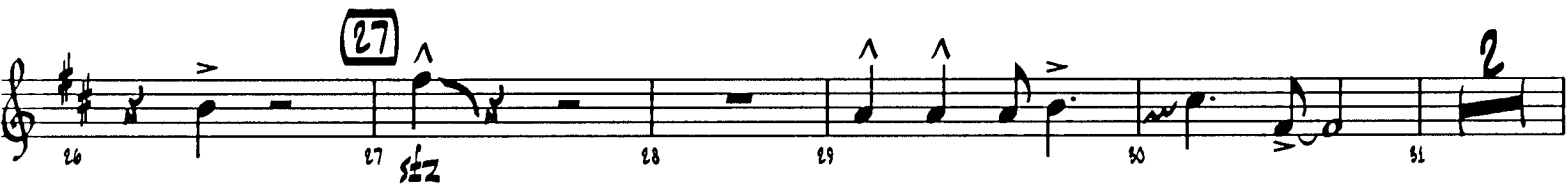
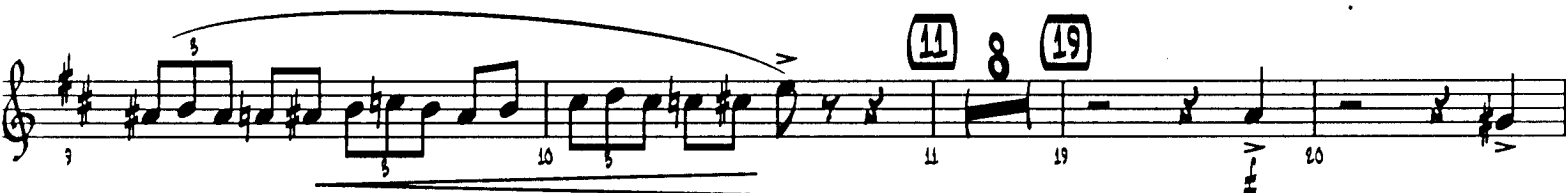

SWING
SWING
SWING

TRUMPET 4

58 *mf* 59 60 *cresc.* 61 62 *ff* 63 **63** 64 **6**

69 *ff* 70 71 **71** 75 **4** 76 **3**

GROWL ANGRILY

79 *ff* 80 81 *ff* 82

79

85 86 87 **87**

88 *sfz* 89 90 91 92

SHAKE

95 *mf* 96 97 98 *sfz*

OPT. 8VA

95

99 *ff* 100 101 102 103 104 105 *ff* 106

103

GROWL

107 108 109 110 111 *ff*

111

GROWL

112 113 114 115 116

116 117 118 119 *ff*

119

SWING SWING SWING

TRUMPET 4

SWING, SWING, SWING

TROMBONE 1

Music by JOHN WILLIAMS
Arranged by MARK TAYLOR

(SWING!)

TROMBONE 1

47

SWINE
SWINE
SWINE

(6)

(SLOW GLISS.)

55

CRESC.

63

71

'SMEAR'

'SMEAR'

79

'SMEAR'

'SMEAR'

87

'SMEAR'

'SMEAR'

95

2

TROMBONE 1

SWING
SWING
SWING

(5)

97 *mf* 98 *sfz* 99 102

103 ANGRY

103 104 105 106

107 108 109 110

111

111 112 113 114

115 116 117 118

119

119 120 121 122

123 124 *sfz* 125 126 127

128 129 130 131

132 133 134 135

SWING
SWING
SWING

TROMBONE 1

139

136 137 138 139 140

141 142 143 144 145

147

145 146 147 148

BIZARRE

149 150 151 152

(4) 155

153 154 155 156 157

158 159 160 161 162

163 164 165 166

167 168 169 170

171 172 173 174

from the motion picture 1941
SWING, SWING, SWING

TROMBONE 2

Music by JOHN WILLIAMS
Arranged by MARK TAYLOR

(SWING!)

TROMBONE 2

47

SWING SWING SWING

(SLOW GLISS.)

55

CRESC.

63

71

'SMEAR'

65

70

71

72

'SMEAR'

74

79

76

'SMEAR'

82

85

84

'SMEAR'

86

87

88

'SMEAR'

90

91

92

'SMEAR'

95

2

SWING SWING

97 98 99 100 101 102

Handwritten notes: *SWING SWING* above the staff. A circled '3' is written above the measure containing measure 100. A double bar line is present at the end of measure 102.

103 ANGRY

103 104 105 106

107 108 109 110

111

111 112 113 114

115 116 117 118

119

119 120 121 122

123 124 125 126 127

128 129 130 131

132 133 134 135

SWING
SWING
SWING

TROMBONE 2

139

136 137 138 139 140

141 142 143 144

147

145 146 147 148

BIZARRE

149 150 151 152

155

153 154 155 156 157

158 159 160 161 162

163 164 165 166

167 168 169 170

171 172 173 174

SWING, SWING, SWING

TROMBONE 3

Music by JOHN WILLIAMS

Arranged by MARK TAYLOR

(SWING!)

1 2 5 4

5 6 7 8

9 10 11 12 13 15

19 20 21 22 23 25

24 25 26 27 28 29

30 31 32 33 34 35

36 37 38 39 40

41 42 43 44 45 46

TROMBONE 3

SWING
SWING
SWING

47

55

CRESC.

63

71

'SMEAR'

79

'SMEAR'

87

'SMEAR'

95

SWING
SWING
SWING

TROMBONE 3

97 *mf* *sfz* 98 99 100 101 102

103

ANGRY

103 104 105 106

107 108 109 110

111

111 112 113 114

115 116 117 118

119

119 120 121 122

123 124 *sfz* 125 126 127

131

128 129 130 131

132 133 134 135

SWING
SWING
SWING

TROMBONE 3

139

147

BIZARRE

155

FROM THE MOTION PICTURE "1776"
SWING, SWING, SWING

Music by JOHN WILLIAMS
Arranged by MARK TAYLOR

TROMBONE 4

(SWING!)

(11)

(19)

(27)

(35)

TROMBONE 4

47

SWING
SWING
SWING

(SLOW GLISS.)

55

CRESC.

63

71

'SMEAR'

'SMEAR'

79

'SMEAR'

'SMEAR'

87

'SMEAR'

'SMEAR'

95

2

SWING SWING SWING

TROMBONE 4

97 *mf* *sfz* 98 *sfz* 99 102 *ff*

103

ANGRY

103 104 105 106

107 108 109 110

111

111 112 113 114

115 116 117 118

119

119 120 121 122

123 124 *sfz* 125 *f* 126 127

131

128 129 130 131

132 133 134 135

TRUMPET 4

SWING
SWING
SWING

(139)

136 137 138 139 140

141 142 143 144

(147)

145 146 147 148

BIZARRE

149 150 151 152

(155)

153 154 155 156 157

158 159 160 161 162

163 164 165 166

167 168 169 170

171 172 173 174 175

FROM THE MOTION PICTURE 1941
SWING, SWING, SWING

PIANO

Music by JOHN WILLIAMS
Arranged by MARK TAYLOR

(C#5) SWING SWING SWING

G+7 C E7 (35) Ami7 87 Dmi6 E7sus E7

Ami7 E7 Ami7 87 E7 E7(#9) Ami7

F7 F7 Eb7 E7 (47) Ab6

(Ab6) D7 Eb9

Eb+7 Ab6 (55) Ab6 Ab6

Ab6 A6 Bb6 Bb6 C6 D6 D6 Eb+7 (63) Ab6 6

CRESC.

(71) SWING SWING SWING 3

(79)

8va

(8VA)-1

2 (87) Ami

87 Ami

Ami(u7) AMI7 AMI6 F Ami

(95) 8

(103)

111

SMI SWING SWING

119

(139)

SMI SWING SWING SWING 07

G+7(b9)

Cmi

G+7

Cmi

07

G+7(b9)

Cmi

(147) 8

(155) Cmi

07

07

F#7 G7

A#7

A7

Bb7

A#7

Cmi6

From the Motion Picture 1941
SWING, SWING, SWING

GIUITAR

Music by JOHN WILLIAMS
 Arranged by MARK TAYLOR

(SWING!) 10 (11) Ami7 B7 Dmi6 Ami7 E7

Ami7 B7 E7sus E7(b9) Ami7 E7 (19) Ami7

B7 Dmi6 E7sus E7(b5) Ami7 E7 Ami7 B7

E7sus E+7 Ami7 G7 C6/9 (27) G+7 C6/9

(C6/9) G+7 C E7 (35) Ami7 B7

Dmi6 E7sus E7(b5) Ami7 E7 Ami7 B7 E7 E7(#9)

Ami7 F7 F7 Eb7 Eb7

(47) Ab6 Db7

SWING
SWING
SWING

55 GUITAR

53 Eb9 54 Eb+7 Ab6 55 Ab6 56 57

58 59 A6 Ab0 A0 60 Bb0 B0 61 C0 Db0 D0 Eb+7 62

CRESO.

63 Ab6 64 7 71 7 79 8

87 f 88 89 90 91 87 Ami Ami(mu7)

92 Ami7 Ami6 F Ami 95 95 8

103 103 Bbmi 104 105 106

107 (Bbmi) 108 109 110 Gb7 G7

111 111 Cm1 112 113 114

115 (Cm1) 116 117 118 F#7 F7(b5) E7(b5)

SWING

GUITAR

(119)

Ami6 87 Dmi6 E7(b9) Ami7 E7sus Ami6

87 Dmi6 E7(b9) Ami Ami6 Bmi6

Bmi6 G+7 (131) Cmi D7 Fmi6 G7

Cmi D7 G7 G+7 Cmi G+7

(139) Cmi D7 G+7(b9) Cmi G+7 Cmi

D7 G+7(b9) Cmi (147) 8 (155) Cmi D7

D7 F#7 G7 Ab7

A7 Bb7 2 Cmi6

(Cmi6) Ab7 Cmi6

From the Motion Picture 1941
SWING, SWING, SWING

BASS

Music by JOHN WILLIAMS
 Arranged by MARK TAYLOR

(SWING!) 8

11 Ami7 87

15 14 15 16 17

18 19 20 21 22

23 24 25 26 27

28 29 30 31 32

33 34 35 Ami7 87 36 37

38 39 40 41 42

43 44 45 46 47

48 49 50 51 52

Chord progressions: Dmi6, Ami7, E7, Ami7, B7, E7sus, E7(b9), Ami7, E7, Ami7, E7(19)Ami7, B7, Dmi6, E7sus, E7(b5), Ami7, E7, Ami7, B7, E7sus, E+7, Ami7, G7(27) C6/9, G+7, C6/9, G+7, C, E7(35)Ami7, B7, Dmi6, E7sus, E7(b5), Ami7, E7, Ami7, B7, E7, E7(#9), Ami7, F7, F7, Eb7, Ab6, Ab6, Db7.

SWING
SWING
SWING

BASS

Chords: Eb9, Eb+7, Ab6, (55) Ab6

Chords: Ab, Ab0, A0, Bb0, B0, C0, Db0, D0, Eb+7

Cresc.

Chords: Ab6, 6, (71), 3

Chords: (79)

Measures 82-86: Bass line with notes and rests.

Chords: (87) Ami, 87 Ami, Ami(maj7)

Chords: Ami7, Ami6, Ami, Ami, (95) 8, (103), Bbmi

Measures 104-108: Bass line with notes and rests.

Chords: Gb7, G7, (111), Cm

Chords: F#7, F7(b5), E7(b5)

Measures 114-118: Bass line with notes and rests.

Swing
Swing
Swing

BASS

(119) Am⁶

B7

Dm⁶

E7(b9)

Am⁷

E7sus

Am⁶

B7

Dm⁶

E7(b9)

Amⁱ

Am⁶

B^bm⁶

B^bm⁶

G+7

(131)

Cmⁱ

D7

F^bm⁶

G7

Cmⁱ

D7

G7

G+7

Cmⁱ

G+7

(139)

Cmⁱ

D7

G+7(b9)

Cmⁱ

G+7

Cmⁱ

D7

G+7(b9)

Cmⁱ

(147)

8

(155) Cmⁱ

D7

D7

F#7

G7

G7

A^b7

A7

B^b7

Cm⁶

(^b)A^b7

Cm⁶

SWING, SWING, SWING

Music by JOHN WILLIAMS
Arranged by MARK TAYLOR

DRUMS

(SWING!)
(TOMS SOLO)

55

SWING
SWING
SWING

(4)

(8)

63 (TOMS SOLO)

71

79

87

(TOMS SOLO)

95

103 DRIVING!

(4)

(8)

111

SWING
SWING
SWING

119

131

139

147

155

From the Motion Picture 1941
SWING, SWING, SWING

VIBES

Music by JOHN WILLIAMS
Arranged by MARK TAYLOR

VIBES

58 *mf* 59 60 *CRESC.* 61 62 63 **(63)** 8

(71) 4 71 75 76 77 78

(79) 79 80 *tr* 81 *ff* 82 85

(87) 84 85 86 87 88

89 90 91 92

(95) **(103)** 4 95 103 107 *ff*

(111) 108 109 110 111

112 113 114 115

(119) 116 117 118 119 120

121 122 123 124 125

SWING
SWING
SWING

VIBES

126 127 128 129 130

131 131 132 133 134

135 136 137 138 139

140 141 142 143

144 145 146 147

148 149 150 151

152 153 154 155

156 157 158 159

160 161 162 163

164 165 166 167 168

169 170 171 172 173 174